

SmartTriage – Intelligent wristbands for triaging patients during mass casualty incidents

Bc. Lukáš Proner, Bc. Milan Kmecik, Bc. Peter Balog, Bc. Adam Borovička, Bc. Štefan Vagaský
Siemens Healthineers mentor: Ing. Bc. Dávid Vaľko Phd.
KPI mentor: doc. Ing. Norbert Ádám Phd.

Technical University of Košice

In crisis situations, time, accuracy, and coordination of rescue teams are crucial

- Traditional triage is **slow** and **inefficient**
- Patient condition is **not continuously monitored**
- **Lack of real-time overview** for the incident commander
- **Risk of errors** under stressful conditions
- **Difficult coordination** of resources and patient transport



1 SmartTriage Band

is **battery-powered** and measures **heart rate**, **SpO₂**, **breathing**, **movement**, and **position**.

2 SmartTriage DataHub

receives data from wristbands, stores it in **PostgreSQL**, and archives historical records.

3 SmartTriage Command

maps patients by status and tracks key statistics using **React** and **Leaflet**.

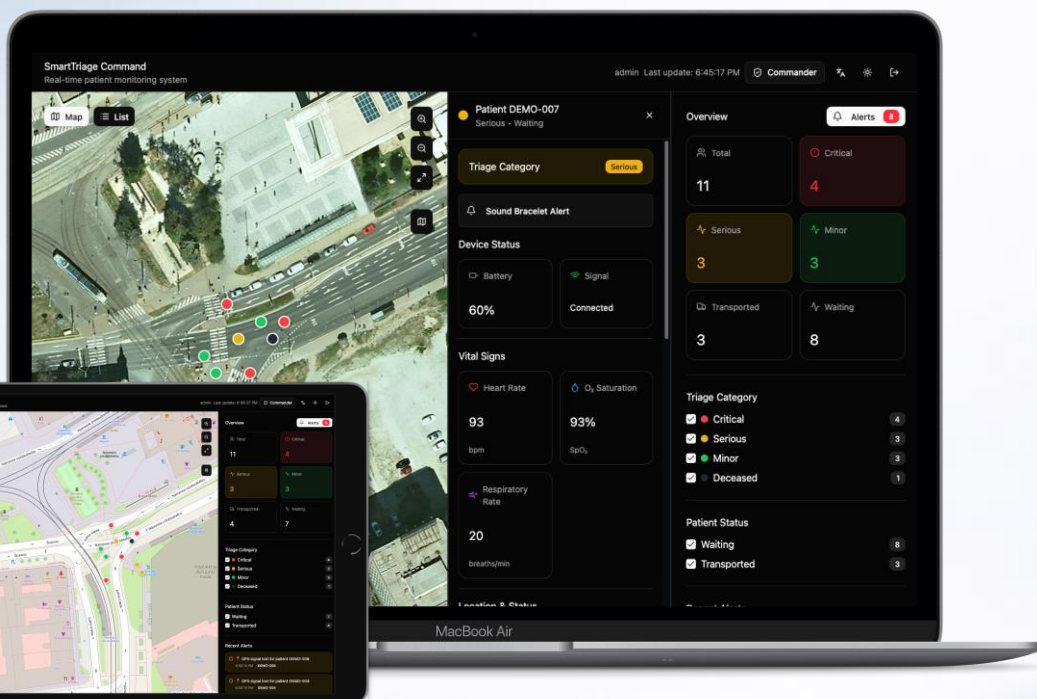

The final product is capable of **measuring a patient's vital signs** and **assigning a corresponding color** to their **health status** based on a precise procedure.

I

**Priority
treatment**

II

**Delayed
treatment**

III

**Walking
wounded**

IV

Deceased

